

Avera CE Portal

How to take the EMS Continuing Education Curriculum

Find the curriculum overview by clicking on the following link: <https://avera.cloud-cme.com/aph.aspx?EID=10751&P=3000&CaseID=191#>

Review Overview Tab, Faculty Tab and Brochure by clicking on the top tabs as needed. You will not be able to view Content & Tests until after you register.



To register, click the Register tab. Click the red "Login or Create New Account".

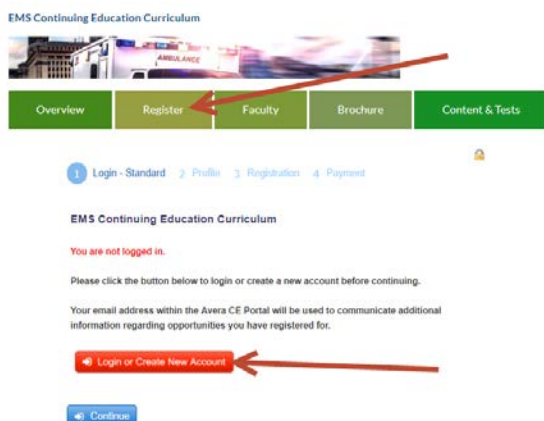

If you have been to the Avera CE Portal previously, click Sign In and enter your email address, password and click "Login". If you have an account, but do not remember your password, click the "Forgot Your Password" link to email your password to yourself.

Avera CE Portal

If you have NOT been to the Avera CE Portal previously, click on “Don’t Have an Account?” link. Enter the information in the “Need An Account?” page. Then click “Create Account”. You will receive a message confirming an account has been created for you. Click ok. Click Register Tab again. Use your new login information to login to your account.

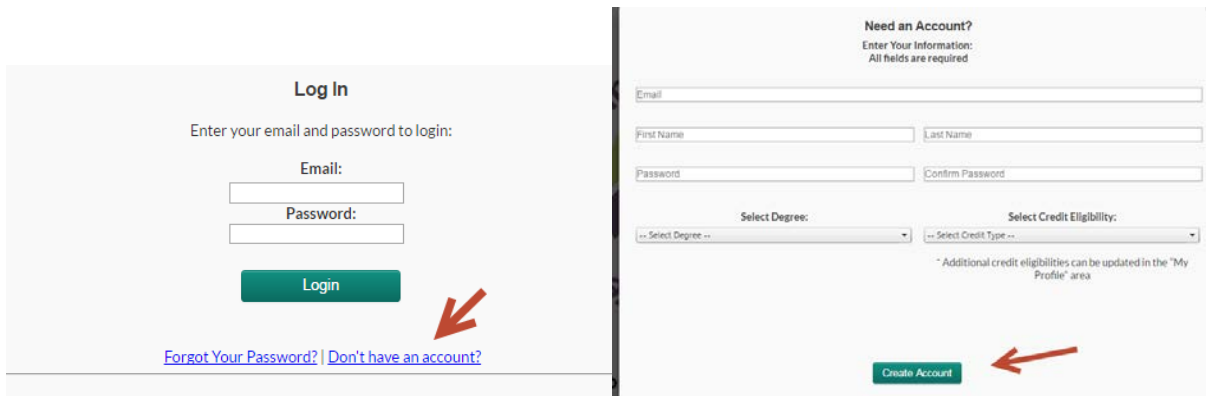

The image shows two side-by-side screenshots of the Avera CE Portal. The left screenshot is the 'Log In' page, which has a title 'Log In' and a subtitle 'Enter your email and password to login:'. It contains two input fields labeled 'Email:' and 'Password:', a green 'Login' button, and two links at the bottom: 'Forgot Your Password?' and 'Don't have an account?'. A red arrow points to the 'Don't have an account?' link. The right screenshot is the 'Need an Account?' page, which has a title 'Need an Account?' and a subtitle 'Enter Your Information: All fields are required'. It contains input fields for 'Email', 'First Name', 'Last Name', 'Password', and 'Confirm Password'. It also has two dropdown menus labeled 'Select Degree:' and 'Select Credit Eligibility:'. A green 'Create Account' button is at the bottom right, with a red arrow pointing to it. A small note at the bottom of the right page says: 'Additional credit eligibilities can be updated in the "My Profile" area'.

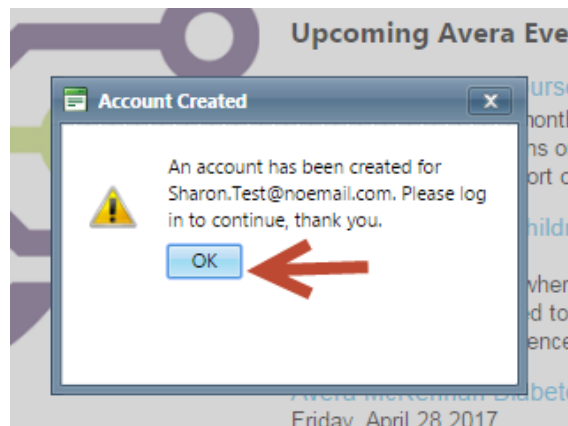

Once logged in, complete all information in the profile section of the registration form. Click “Continue”.

 Continue

Avera CE Portal

Enter the promo code ***SDEMT18*** to take the courses free of charge. Click “Submit Code”.
Click Continue.

EMS Continuing Education Curriculum

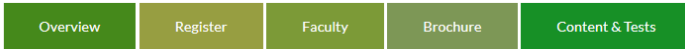

1 Login - Standard 2 Profile 3 Registration 4 Payment

Please select your registration type below.

Registration Type

☒ Registration Fee - EMS Continuing Education - \$50.00

If you have a promotional code for this meeting, please enter it below. Click the 'Submit Code' button to validate your code and reduce your registration fee. When your code has been validated you will see a red message telling you that the code has been applied.

SDEMT18

Submit Code

Your code has been accepted!

Total price for your registration, including any promotional discount: \$ 0.00

Continue

Click “Finish”.

EMS Continuing Education Curriculum



1 Login - Standard 2 Profile 3 Registration 4 Payment

Your registration is free. Please click Finish to complete your order.

Finish

Click Content & Tests Tab. Click View PDF.

EMS Continuing Education Curriculum

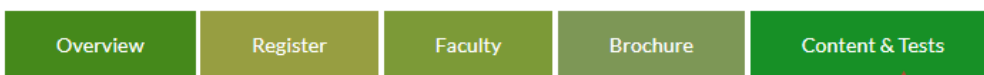

View PDF

EMS Education Continuing Education Curriculum - Content

Avera CE Portal

A PDF document giving links to the EMS Courses that you have access to will pop-up. Click the links to take the individual courses. You do not need to take them all at once. You will have access to come back to this document as needed.

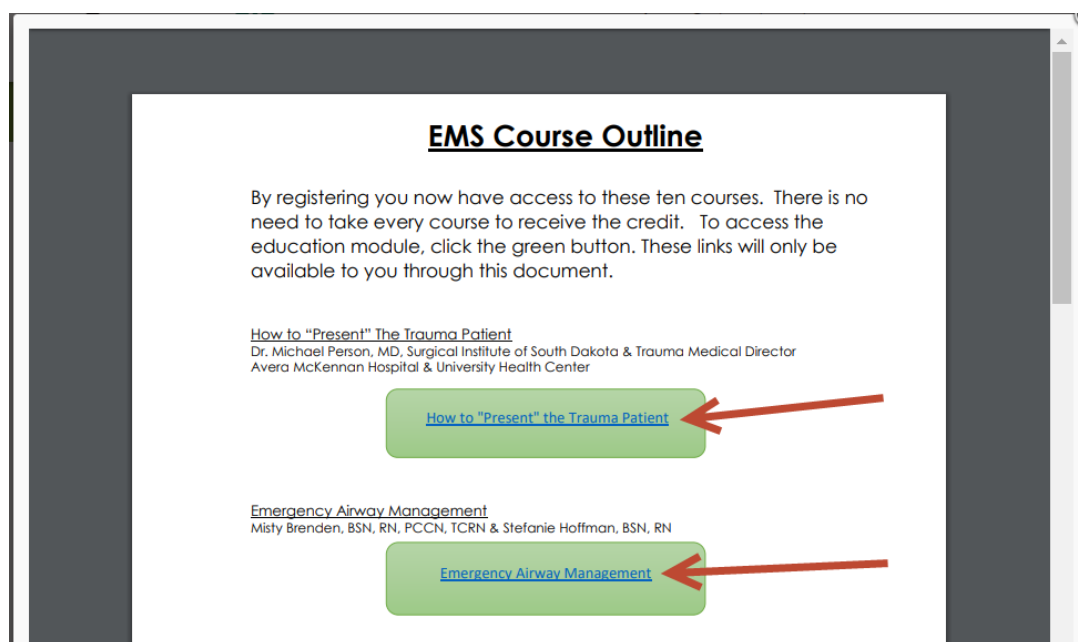

Once you click on a specific course link, you will need to click on “Content & Tests” tab to take the course. Once completed with the post test of the course, you will need to complete the evaluation to get your certificate. All individual evaluations, certificates and transcripts can be found under the “My CE” yellow button once a course is complete.

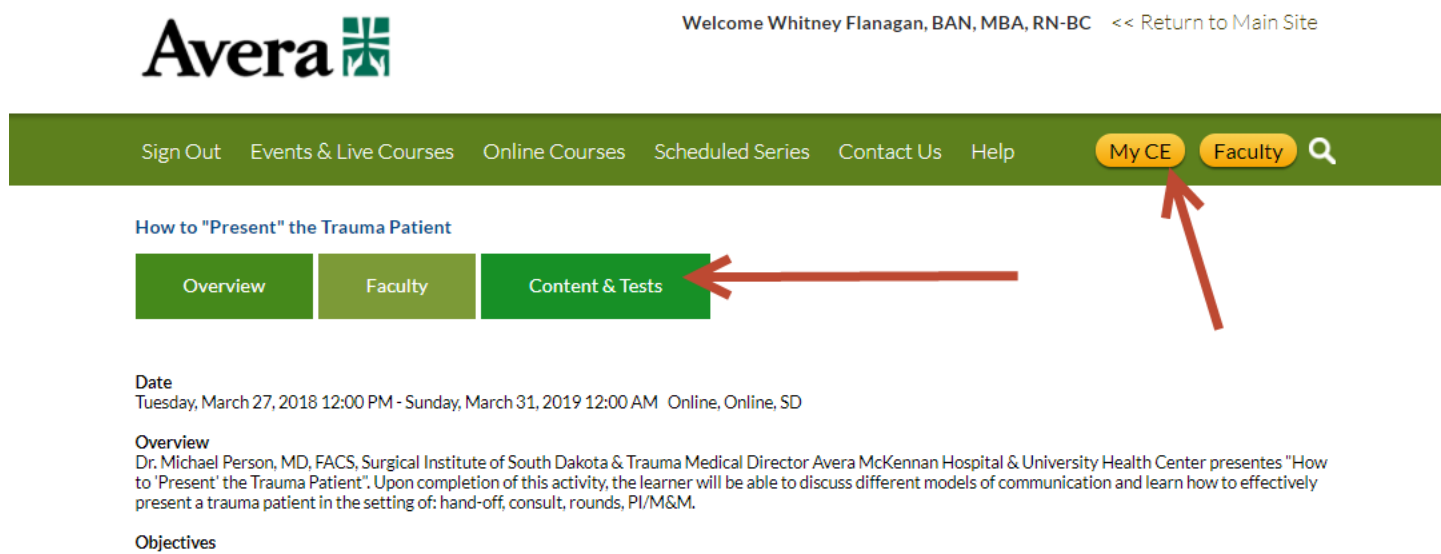

For assistance, please contact Avera Leadership and Organizational Development Continuing Education Team by email at averacontinuingeducation@avera.org.