

Cardiovascular Disease in Everyday Practice: A Focus on the Hearts in our Community

Friday April 17, 2026

The District 4521 W. Empire Pl, Sioux Falls, SD

- 7:00 am** **Registration and Breakfast**
- 7:25 am** **Welcome**
- 7:30 am** **Women's Cardiovascular Health**
Sherrie Brooks DO
- 8:00 am** **Thoracic Aneurysm Management**
Brian Duxbury DO
- 8:30 am** **Lipid Guidelines**
Katie Adams DNP and Lindsey Ode CNP
- 9:00 am** **Management of Heart Failure in Rural America**
Jessica Schultz MD University of Minnesota
- 9:45 am** **Break – Vendors**
- 10:00 am** **CNP Stress Testing 101**
Kelli Greenfield CNP
- 10:30 am** **Women's Topics in Cardiovascular Disease**
Kelly Steffen DO
- 11:00 am** **Cardiac Murmurs**
Lisa Doom-Anderson CNP and Julie Langerock CNP
- 11:30 am** **Structural Heart**
John Wagener MD
- 12:00 pm** **Lunch**
- 1:00 pm** **EKG - Cannot Miss**
Christopher Stanton MD
- 1:30 pm** **Recognizing Cardiogenic Shock**
Kelly Maxwell CNP, Zach Meyer CNP, Bailey Buenger PharmD
- 2:00 pm** **GLP-1 Agonist Medications**
Rebecca Moore PharmD and Patrick Huska PharmD
- 2:30 pm** **Infiltrative Cardiomyopathies**
Ayesha Asmeen MD
- 3:00 pm** **Break/Vendors**
- 3:30 pm** **DVT/PE When To Refer**
Dustin J Weiss MD
- 4:00 pm** **Antiarrhythmic Medications**
Jessica Powell PA-C
- 4:30 pm** **Post-op Care Following Cardiovascular Surgery**
Becca Immogen-Sage PC-A
- 5:15 pm** **Closing Remarks / Social Hour**

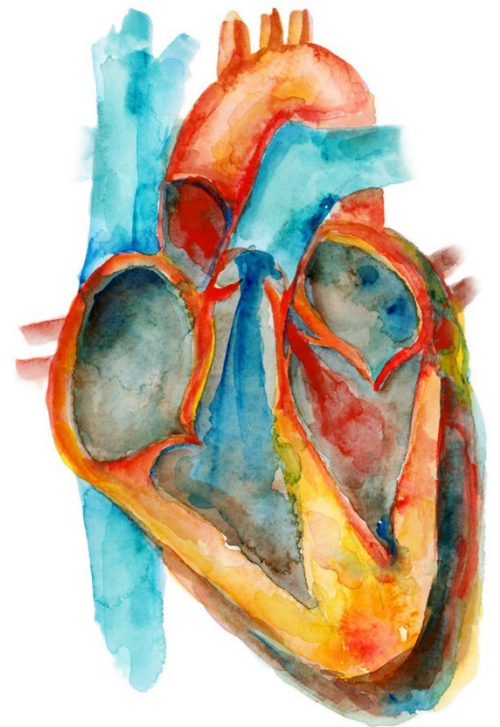

North Central Heart
A Division of Avera Heart Hospital

Avera
Heart Hospital
of South Dakota

Cardiovascular Disease in Everyday Practice: A Focus on the Hearts in Our Community

April 17, 2026 from 07:00 AM to 05:15 PM

Live Activity

Purpose:

Please join us for our second regional cardiovascular education event focused on bringing advanced practice providers, providers and members of the healthcare team with a special interest in cardiovascular health together to learn about the most up-to-date cardiovascular guidelines and treatments from our team of experts.

Objectives:

- 1 Identify appropriate resources regarding guideline directed cardiovascular therapy.
- 2 Demonstrate knowledge of management of common cardiovascular diseases.
- 3 Discuss care and management of cardiovascular diseases among the interdisciplinary care team while caring for cardiac patients.
- 4 Analyze and discuss cardiovascular disease states, subsequent management, supporting literature, and cases.
- 5 Integrate a collaborative approach to patients with cardiovascular disease

Target Audience:

Physician, Nurse - RN, Student, Pharmacist, Pharmacy Technician, Nurse - Nurse Practitioner, Physician Assistant, Nurse -LPN/LVN

For successful completion:

- Attend education
- Actively engaged or participated in the activity and Q&A
- Complete evaluation

Accreditation & Credit Designation:

Accreditation



In support of improving patient care, this activity has been planned and implemented by Avera and North Central Heart, Avera Heart Hospital of South Dakota . Avera is jointly accredited by the Accreditation Council for Continuing Medical Education (ACCME), the Accreditation Council for Pharmacy Education (ACPE), and the American Nurses Credentialing Center (ANCC), to provide continuing education for the healthcare team.

Continuing Education Credit Designation(s)



IPCE (Team-based): This activity was planned by and for the healthcare team, and learners will receive 8.00 IPCE credit(s) for learning and change.

Medicine CME: Avera designates this live activity for a maximum of 8.00 *AMA PRA Category 1 Credit(s)*[™]. Physicians should claim only the credit commensurate with the extent of their participation in the activity.



Successful completion of this CME activity, which includes participation in the evaluation component, enables the learner to earn credit toward the CME of the American Board of Surgery's Continuous Certification program. It is the CME activity provider's responsibility to submit learner completion information to ACCME for the purpose of granting ABS credit.

Nurse CE: Avera designates this activity for a maximum of 8.00 ANCC contact hour(s). Nurses should claim only the credit commensurate with the extent of their participation in the activity.

Nursing Pharmacotherapeutic

This activity has been approved for 8.00 pharmacotherapeutic credit(s).

REMINDER

Attendance can be texted up to 24 hours after the activity



Pharmacy CE: Avera designates this activity for 8.00 ACPE contact hour(s). Pharmacists and pharmacy technicians should claim only the credit commensurate with the extent of their participation in the activity. Credit will be uploaded to the NABP CPE Monitor® within 30 days after the activity completion. Per ACPE rules, Avera does not have access nor the ability to upload credits requested after the evaluation closes. It is the responsibility of the pharmacist or pharmacy technician to provide the correct information (NABP ID and DOB (MMDD)) to receive credit.

Disclosure Policy:

Due to the regulations required for CE credits, all conflicts of interest that persons in a position to control or influence the education must be fully disclosed to participants. In observance of this requirement, we are providing the following disclosure information: all relevant financial relationships disclosed below have been mitigated.

Name of individual	Individual's role in activity	Nature of Relationship(s) / Name of Ineligible Company(s)
Katie Adams, DNP	Faculty	Nothing to disclose
FNU Ayesha Azmeen, MD	Faculty	Nothing to disclose
Sherrie Brooks, DO	Faculty	Nothing to disclose
Bailey Buenger, PharmD, BCCCP	Faculty	Nothing to disclose
Lisa C. Doom-Anderson, CNP	Committee Planning Member, Faculty	Nothing to disclose
Brian Duxbury, DO	Faculty	Nothing to disclose
Melinda Frost, CNP	Committee Planning Member	Nothing to disclose
Kelli Greenfield, MSN - Nurse Practitioner	Faculty	Nothing to disclose
Patrick Huska, PharmD, BCPS	Content Expert - Committee Member, Faculty	Nothing to disclose
Rebecca Immonen-Sage, PA	Committee Planning Member	Nothing to disclose
Stephanie Kirkpatrick, CNP, AACC	Lead Planner	Nothing to disclose
Julie Langerock, CNP	Committee Planning Member, Faculty	Nothing to disclose
Kelly Maxwell, CNP, Nurse Practitioner	Faculty	Nothing to disclose
Zack Meyer, CNP	Faculty	Nothing to disclose
Megan Moeding, DNP, Nurse Practitioner	Content Expert - Committee Member	Nothing to disclose
Rebecca Moore, PharmD, Pharmacist	Content Expert - Committee Member, Faculty	Nothing to disclose
Lindsey Ode, CNP	Faculty	Nothing to disclose
Jessica Powell, PA	Committee Planning Member, Faculty	Nothing to disclose
Vonda Reed, A.S. Accounting, Medical Educator	Committee Planning Member	Nothing to disclose
Jessica Schultz, MD, Physician	Faculty	Nothing to disclose
Christopher Stanton, MD	Faculty	Nothing to disclose
Kelly Steffen, DO	Faculty	Nothing to disclose
John Wagener, MD	Faculty	Advisor-Medtronic Core Valve
Dustin J Weiss, MD	Faculty	Nothing to disclose

REMINDER

Attendance can be texted up to 24 hours after the activity

